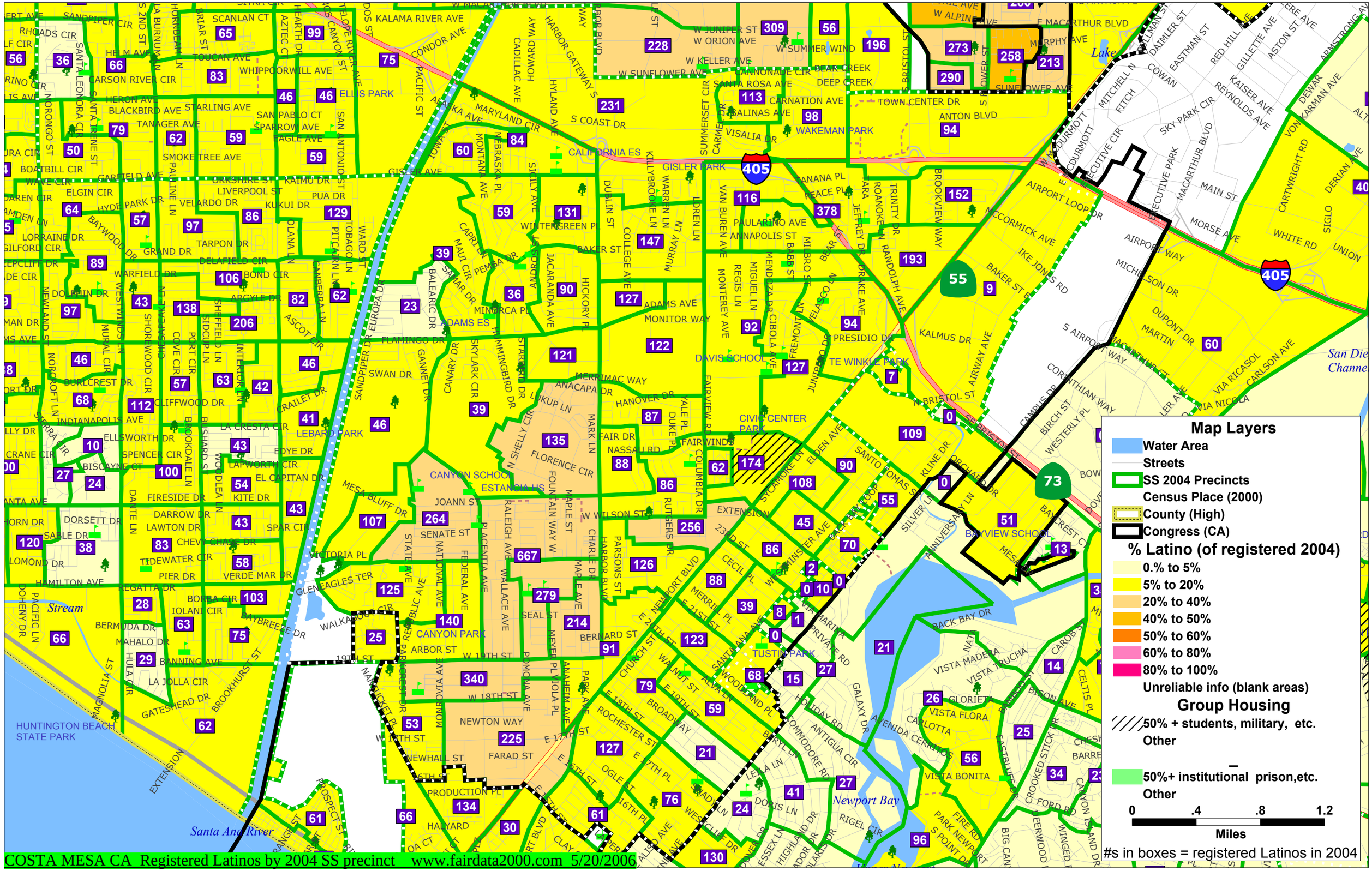
Map Layers
Water Area
Streets
SS 2004 Precincts
Census Place (2000)
County (High)
Congress (CA)
% Latino (of registered 2004)
0.% to 5%
5% to 20%
20% to 40%
40% to 50%
50% to 60%
60% to 80%
80% to 100%
Unreliable info (blank areas)
Group Housing
50% + students, military, etc.
Other
50%+ institutional prison,etc.
Other
0
.4
.8
1.2
Miles
#s in boxes = registered Latinos in 2004
COSTA MESA CA_Registered Latinos by 2004 SS precinct www.fairdata2000.com 5/20/2006