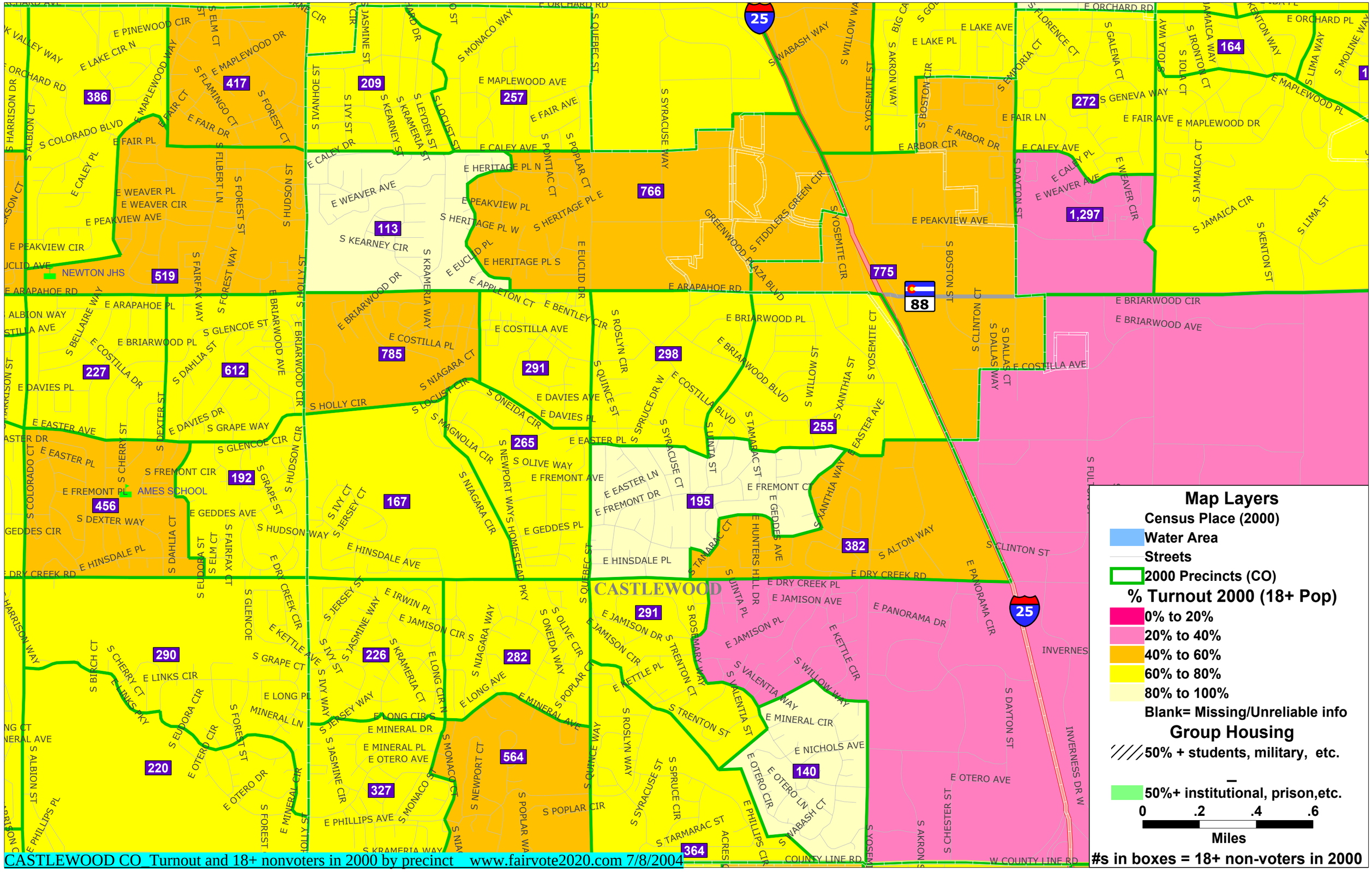

CASTLEWOOD CO_Turnout and 18+ nonvoters in 2000 by precinct www.fairvote2020.com 7/8/2004