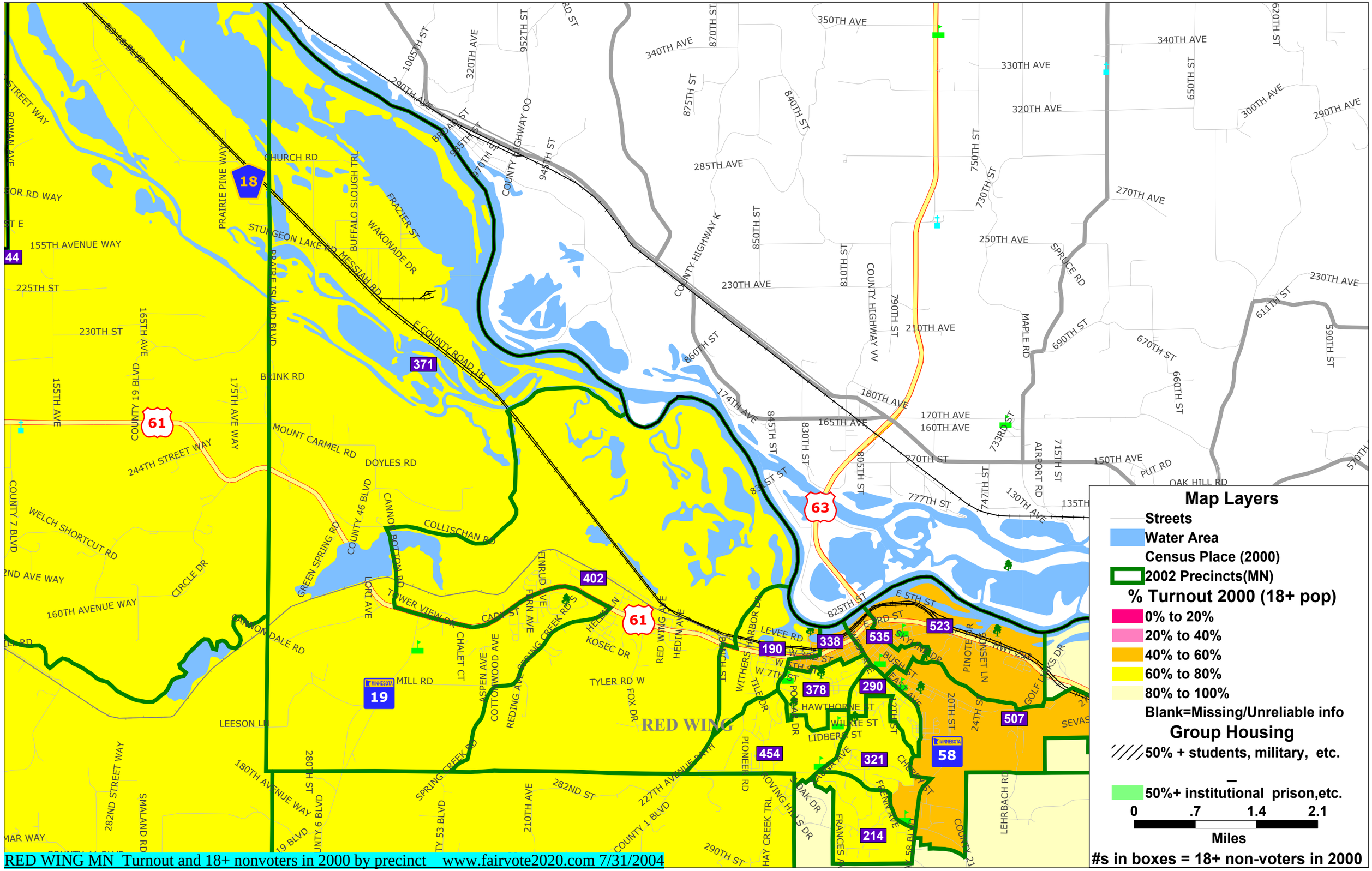

RED WING MN_Turnout and 18+ nonvoters in 2000 by precinct www.fairvote2020.com 7/31/2004