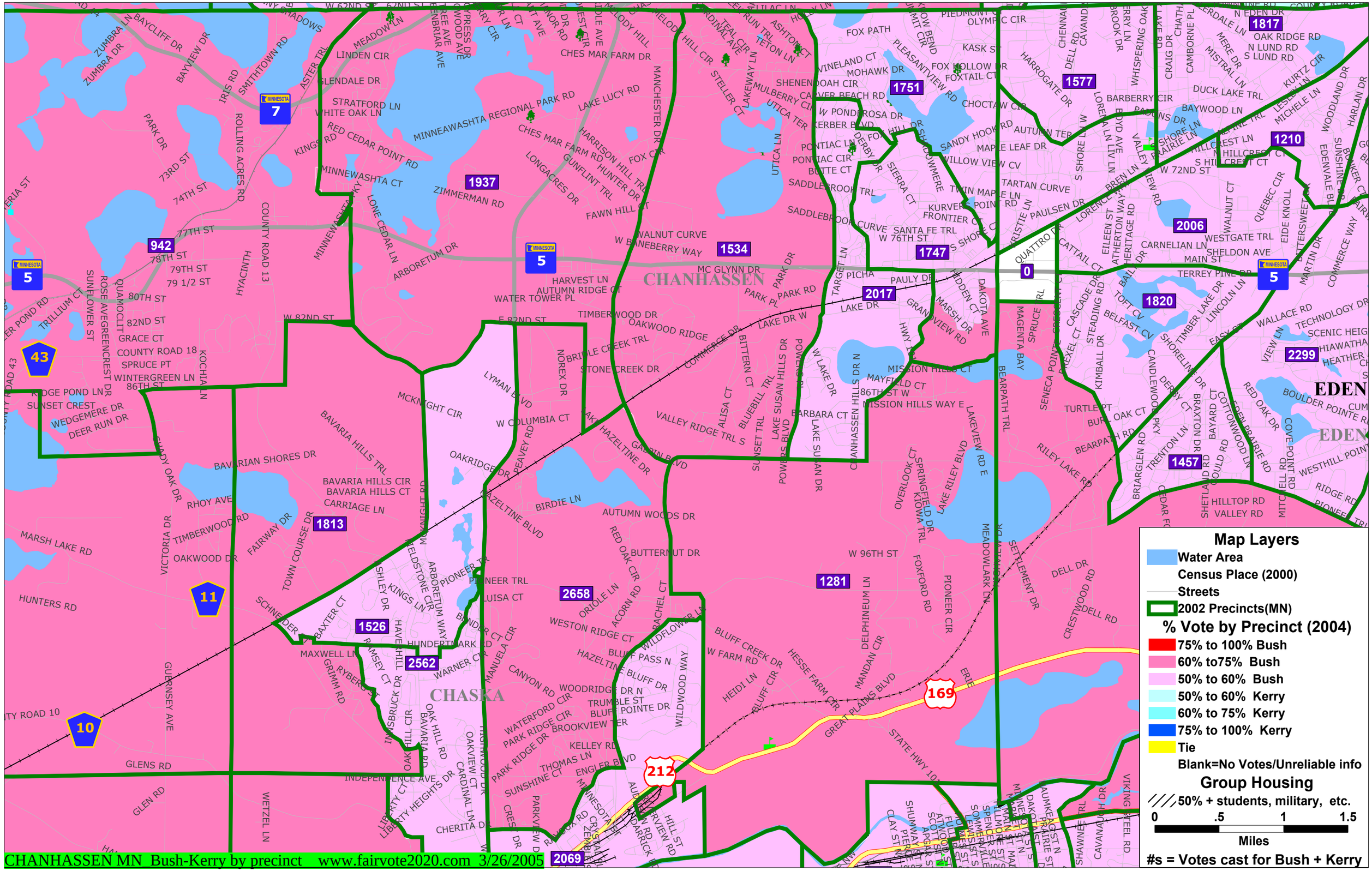

CHANHASSEN MN_Bush-Kerry by precinct www.fairvote2020.com 3/26/2005