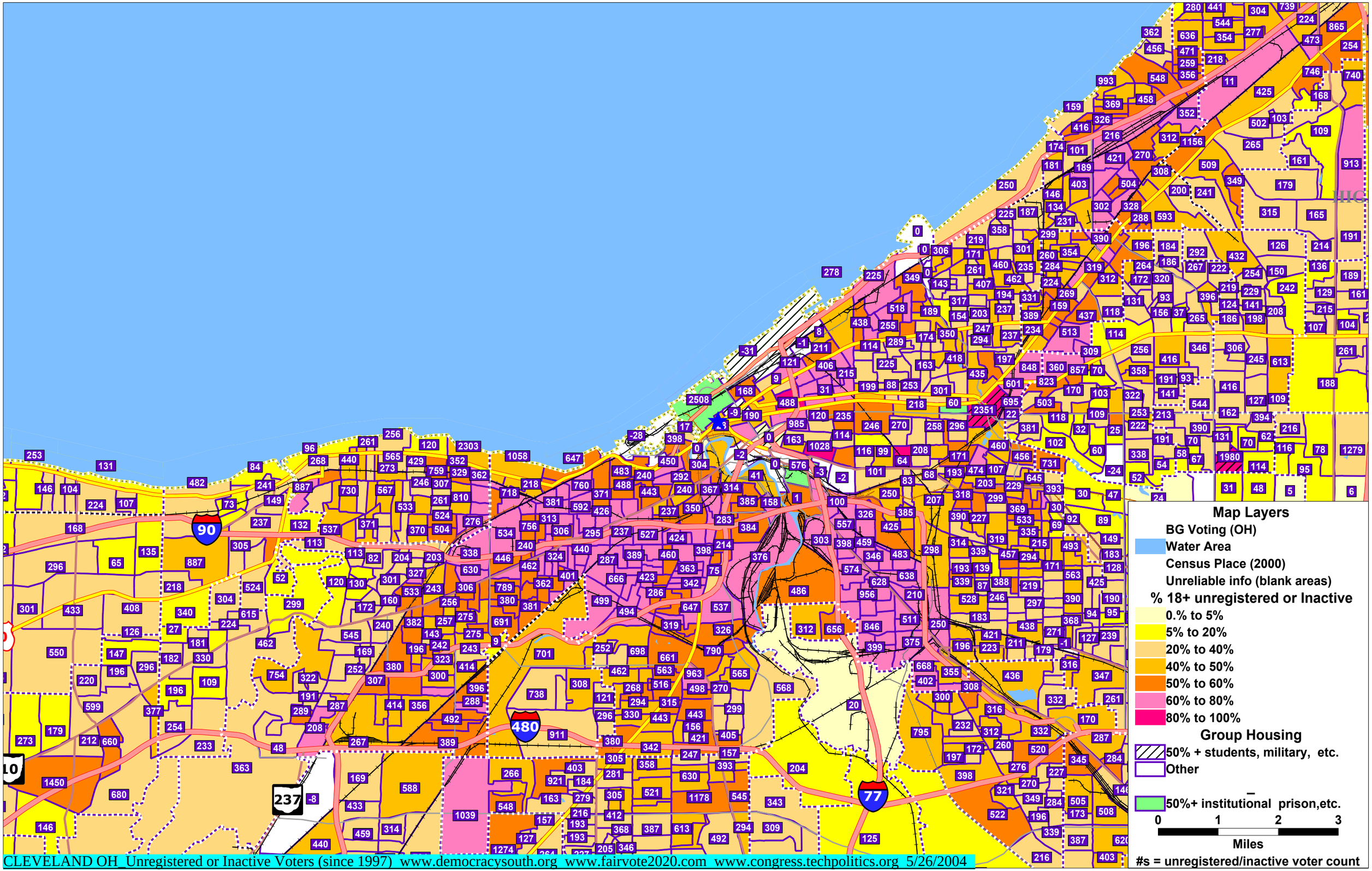
Map Layers
BG Voting (OH)
Water Area
Census Place (2000)
Unreliable info (blank areas)
% 18+ unregistered or Inactive
0.% to 5%
5% to 20%
20% to 40%
40% to 50%
50% to 60%
60% to 80%
80% to 100%
Group Housing
50% + students, military, etc.
Other
50%+ institutional prison,etc.
0 1 2 3
Miles
#s = unregistered/inactive voter count
90
480
77
237
CLEVELAND OH_Unregistered or Inactive Voters (since 1997) www.democracysouth.org www.fairvote2020.com www.congress.techpolitics.org 5/26/2004