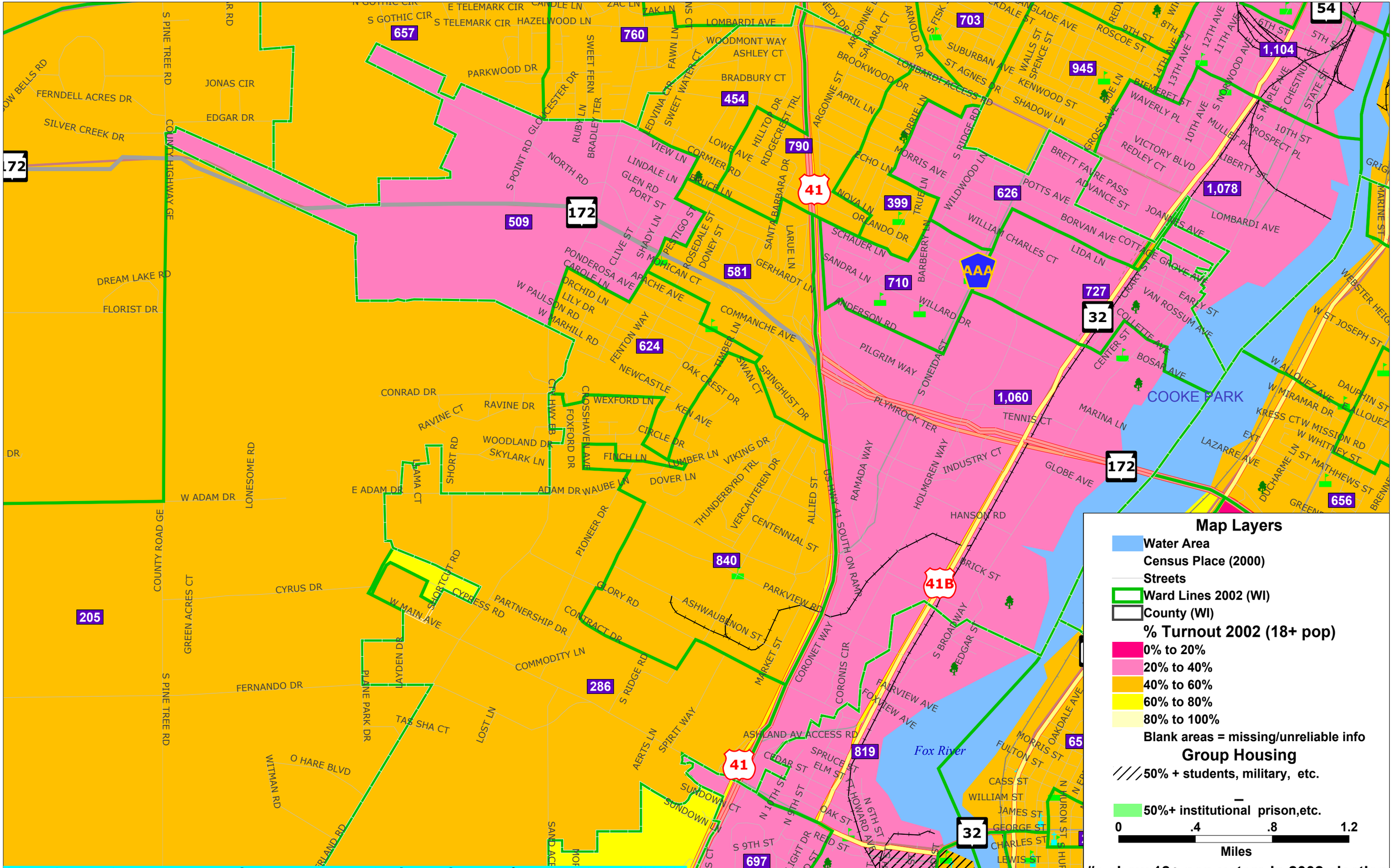

ASHWAUBENON WI_Turnout and 18+ nonvoters in 2002 by ward www.fairvote2020.com 7/3/2004